

CE1463 TEST REPORT OF SMALL SIZE PROTECTIVE MASK



Test Report



EN 149:2001+A1:2009 protective devices. Filtering half masks to protect against particles. Requirements, testing, marking

Product: Small size protective mask
Report No.: PTC21021800301C-EN01V01
Client: DONGGUAN DINGYANG PRODUCT CO.,LTD.
Client Address: Rm.201,191 Shipai Zhongxin Road, Shipai, Dongguan, Guangdong, China
Manufacturer: DONGGUAN DINGYANG PRODUCT CO.,LTD.
Manufacturer Address: Rm.201,191 Shipai Zhongxin Road, Shipai, Dongguan, Guangdong, China
Contact: Hu Wei ji
Model(s): DY-06
Classification: FFP2 NR
Date of Tests: 2021.02.18-2021.02.24

Signed for and on behalf of PTC

Prepare by: Checked by: Approved by:

Anne

Jue

Tim Ma



This report is issued according to the general clauses in www.ptc-testing.com by PTC. Responsibility, guarantee and law restriction are defined in the general service clauses. The report is only responsible for the submitted sample(s) except as otherwise noted. The report could not be copied without permission.

Precise Testing & Certification (Guangdong) Co., Ltd. (PTC)
Building 1, No. 6, Tongxin Road, Dongcheng Street, Dongguan, Guangdong, China.
Tel: 86-769-38808222 Fax: 86-769-38826111 http://www.ptc-testing.com



Test Report

Report No.:PTC21021800301C-EN01V01 Issue Date: Feb.26, 2021 Page 25 of 26

Photo(s) of Sample3:



This report is issued according to the general clauses in www.ptc-testing.com by PTC. Responsibility, guarantee and law restriction are defined in the general service clauses. The report is only responsible for the submitted sample(s) except as otherwise noted. The report could not be copied without permission.

Precise Testing & Certification (Guangdong) Co., Ltd. (PTC)
Building 1, No. 6, Tongxin Road, Dongcheng Street, Dongguan, Guangdong, China.
Tel: 86-769-38808222 Fax: 86-769-38826111 http://www.ptc-testing.com



Test Report

Report No.:PTC21021800301C-EN01V01 Issue Date: Feb.26, 2021 Page 21 of 26

Photo(s) of Sample1:

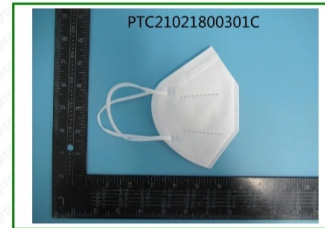

This report is issued according to the general clauses in www.ptc-testing.com by PTC. Responsibility, guarantee and law restriction are defined in the general service clauses. The report is only responsible for the submitted sample(s) except as otherwise noted. The report could not be copied without permission.

Precise Testing & Certification (Guangdong) Co., Ltd. (PTC)
Building 1, No. 6, Tongxin Road, Dongcheng Street, Dongguan, Guangdong, China.
Tel: 86-769-38808222 Fax: 86-769-38826111 http://www.ptc-testing.com



Test Report

Report No.:PTC21021800301C-EN01V01 Issue Date: Feb.26, 2021 Page 23 of 26

Photo(s) of Sample2:

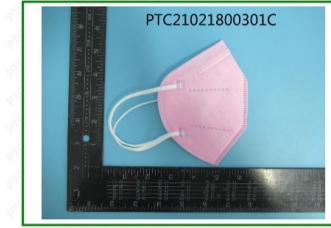
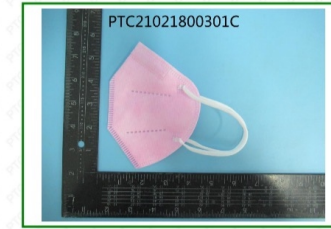

This report is issued according to the general clauses in www.ptc-testing.com by PTC. Responsibility, guarantee and law restriction are defined in the general service clauses. The report is only responsible for the submitted sample(s) except as otherwise noted. The report could not be copied without permission.

Precise Testing & Certification (Guangdong) Co., Ltd. (PTC)
Building 1, No. 6, Tongxin Road, Dongcheng Street, Dongguan, Guangdong, China.
Tel: 86-769-38808222 Fax: 86-769-38826111 http://www.ptc-testing.com